

ora 10

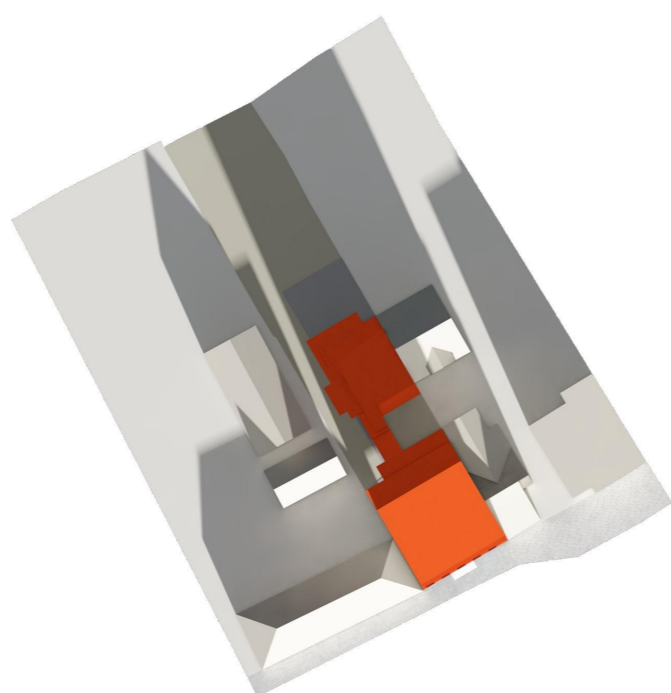

ora 11

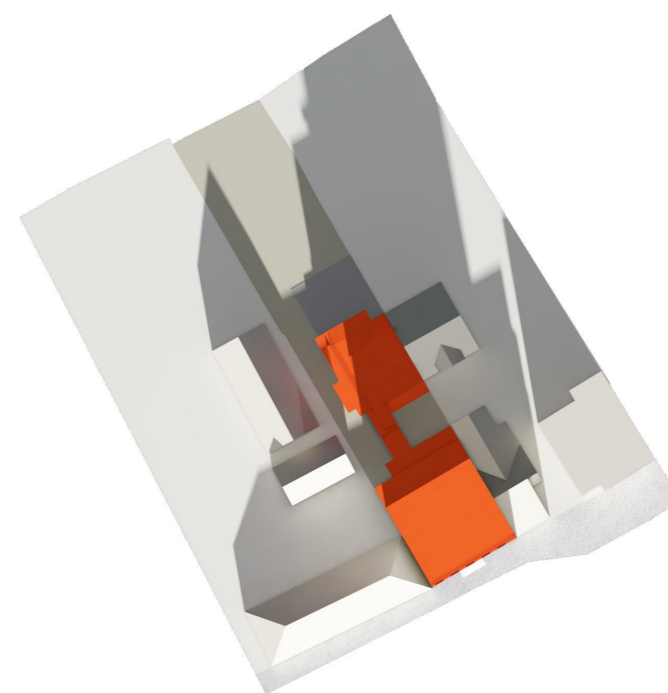

ora 12

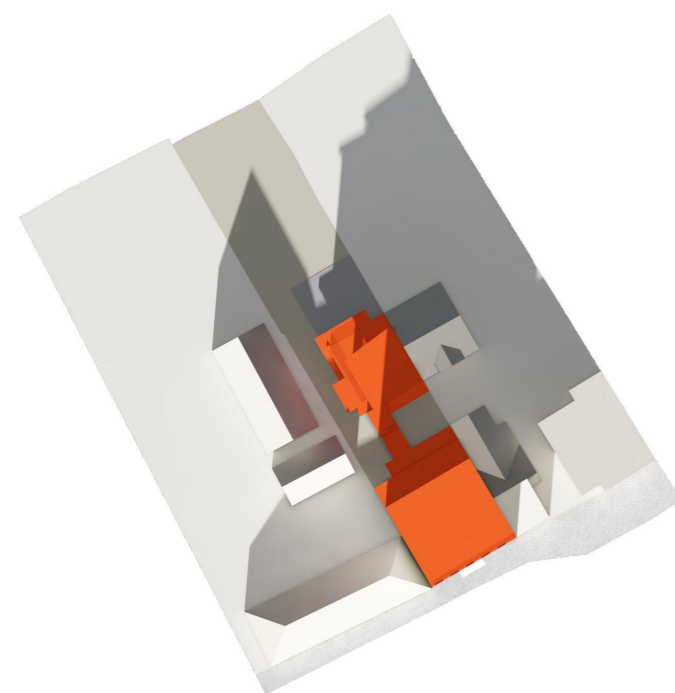

ora 13

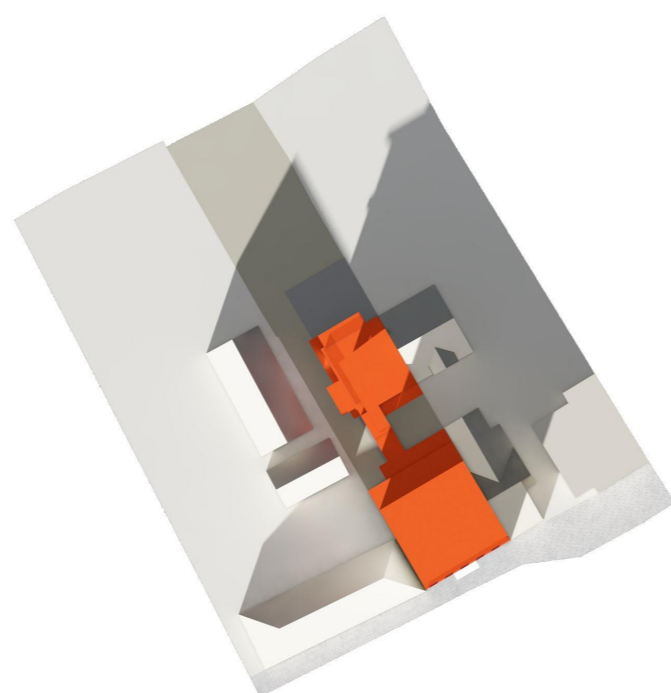

ora 14

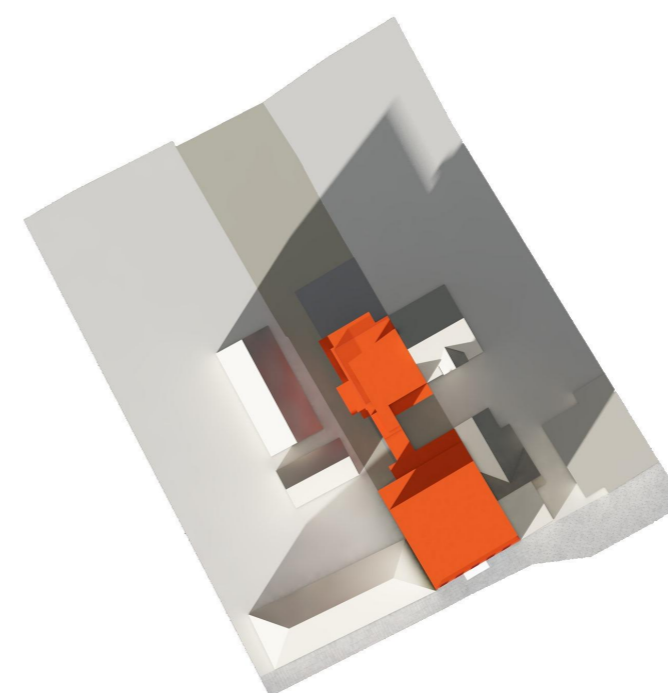

ora 15

CATEGORIA DE IMPORTANTA A CLADIRII - C  
CLASA DE IMPORTANTA - 3  
GRADUL DE REZISTENTA LA FOC - II  
ZONA SEISMICA CU  $a_g=0.2g$  ,  $T_c=0.7$ secunde

proiectant

**estudio**

sc. estudio s.r.l. , c.u.i. ro20996401  
b-dl 1 decembrie 1918, nr.124, aE1.68  
400326, cluj-napoca  
office@estudioarchitects.com

beneficiar

**S.C. HEXAGON TOWN S.R.L.**

proiect

nr.02/2021  
ELABORARE PROIECT PENTRU AUTORIZAREA LUCRARILOR DE  
DESFIINTARE CONSTRUCTII EXISTENTE, ELABORARE PLAN  
URBANISTIC DE DETALIU SI DOCUMENTATIE TEHNICA PENTRU  
AUTORIZAREA LUCRARILOR DE CONSTRUIRE IMOBILE MIXTE,  
IMPREJMUIRE, SISTEMATIZARE VERTICALA, AMENAJARI  
EXTERIOARE

Calea Dorobantilor, nr 65 Cluj Napoca CLUJ

proiectat

arh. OCTAVIAN CIOTLAUS  
arh. ELEONORA DULAU  
arh. NICOLAE ANDREICA

verificat

faza  
PUD

data  
februarie 2021

plansa

**STUDIU DE INSORIRE**

scara  
1:149.25

**U.12**