

Ora 9.00

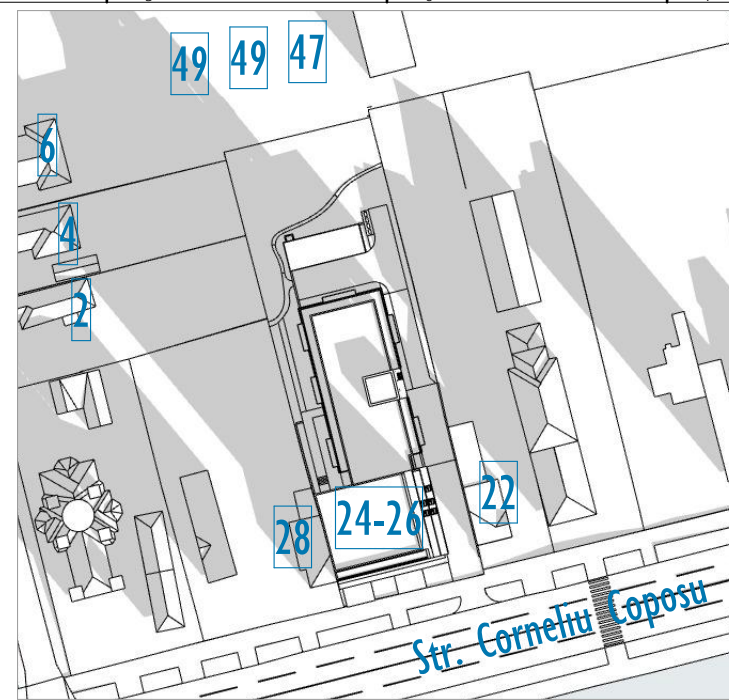

Ora 9.30

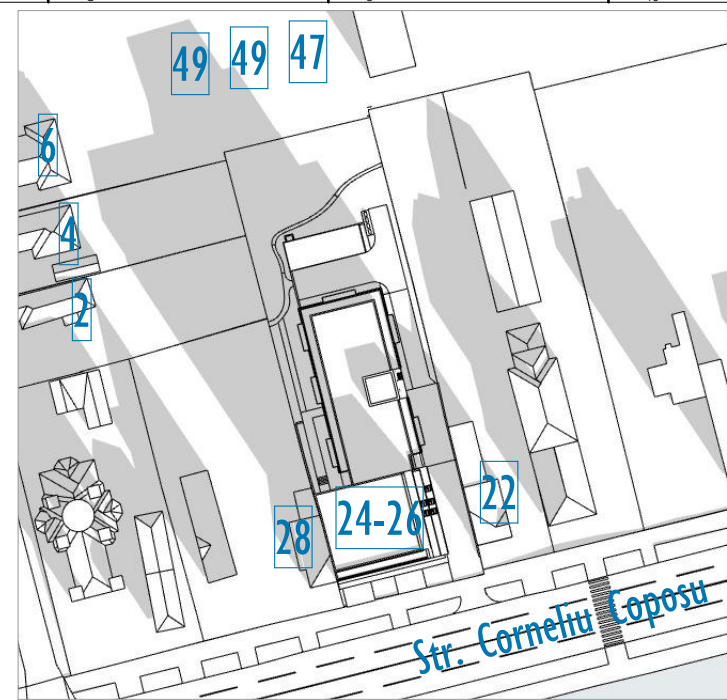

Ora 10.00

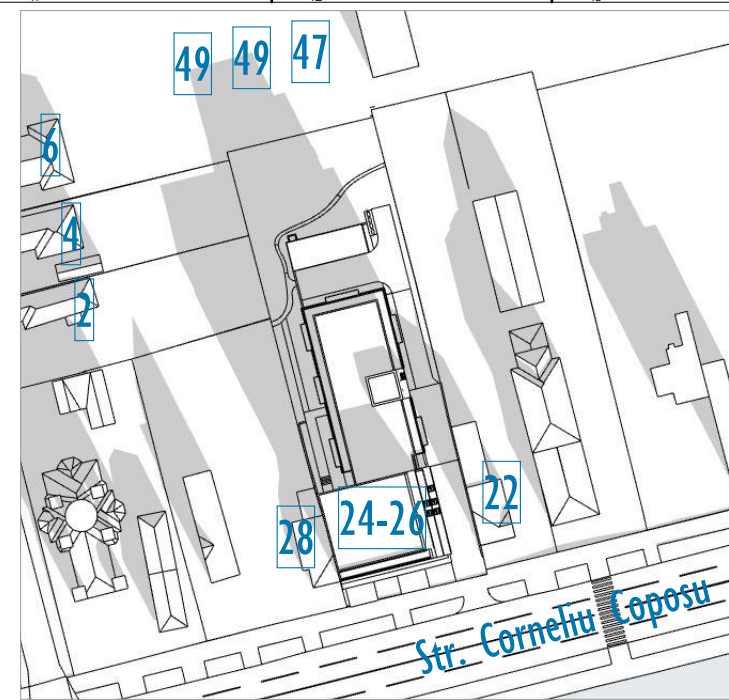

Ora 10.30

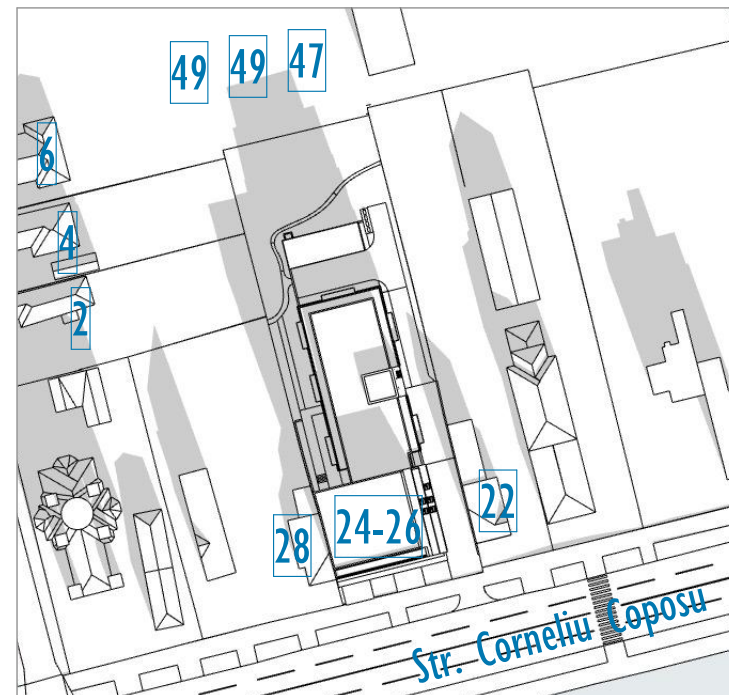

Ora 11.00

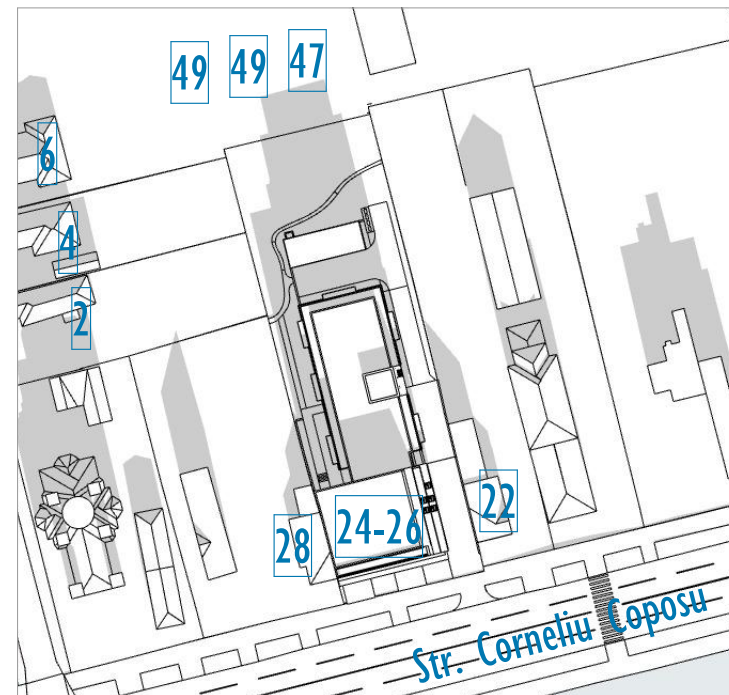

Ora 11.30

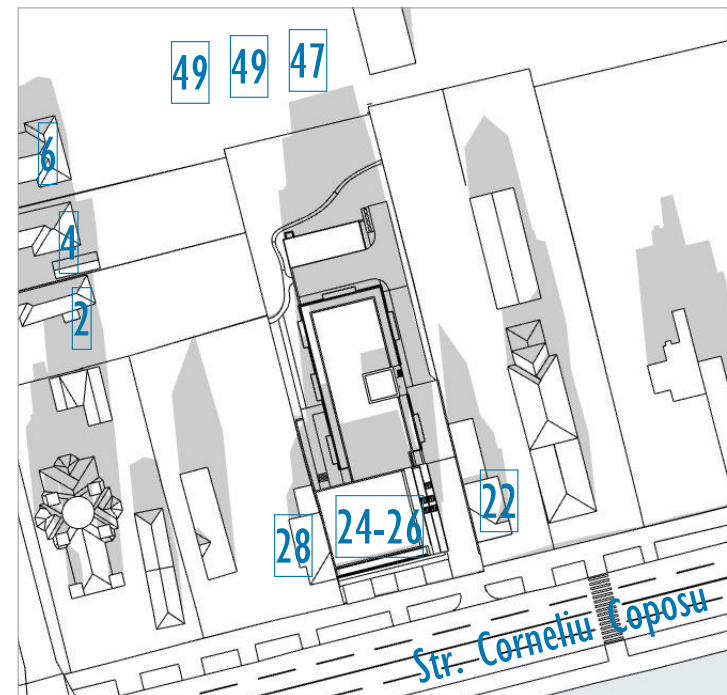

Ora 12.00

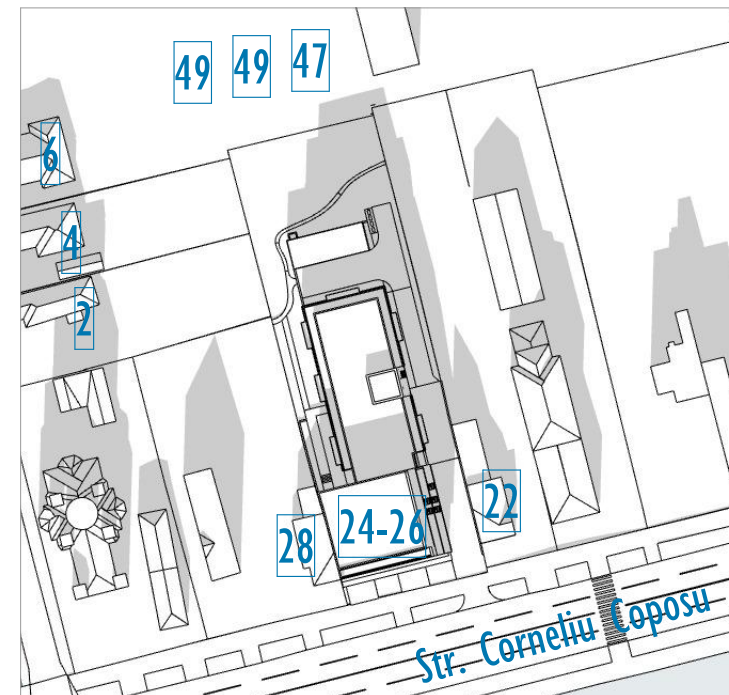

Ora 12.30

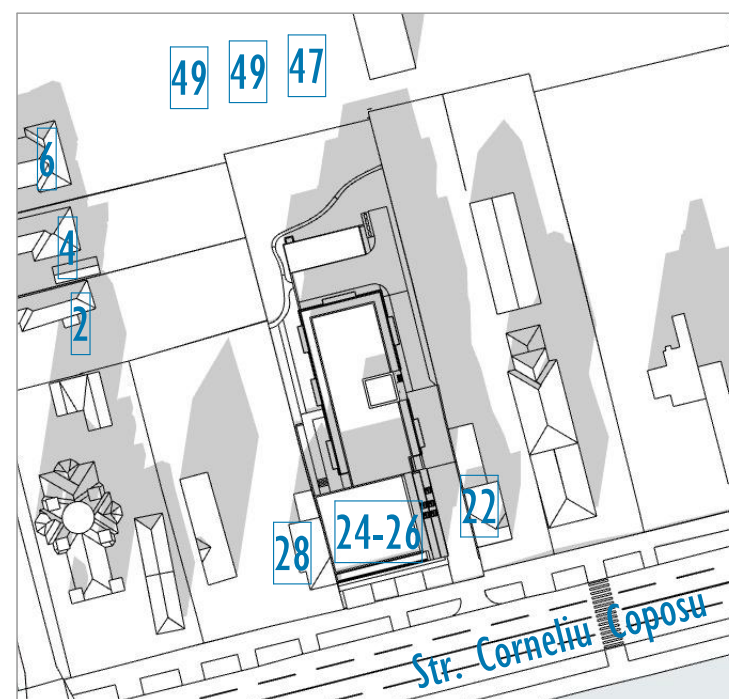

Ora 13.00

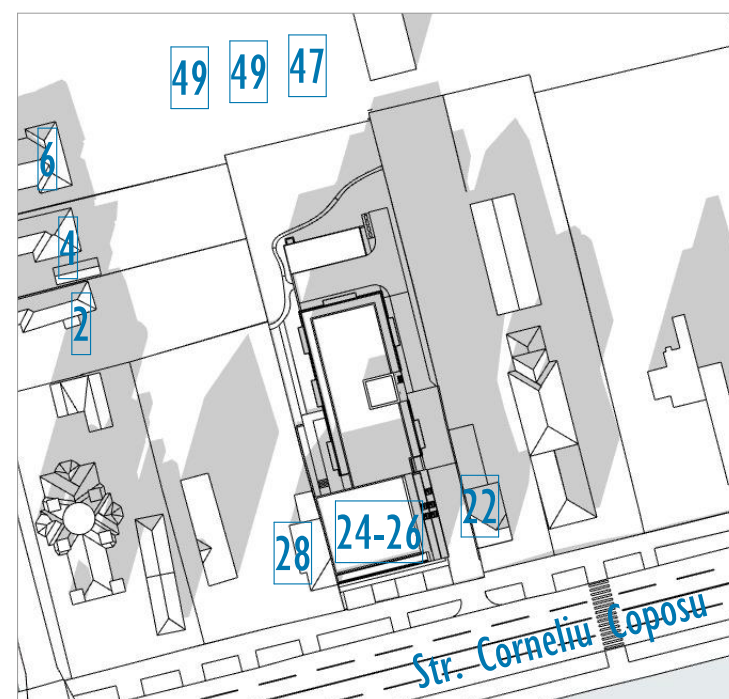

Ora 13.30

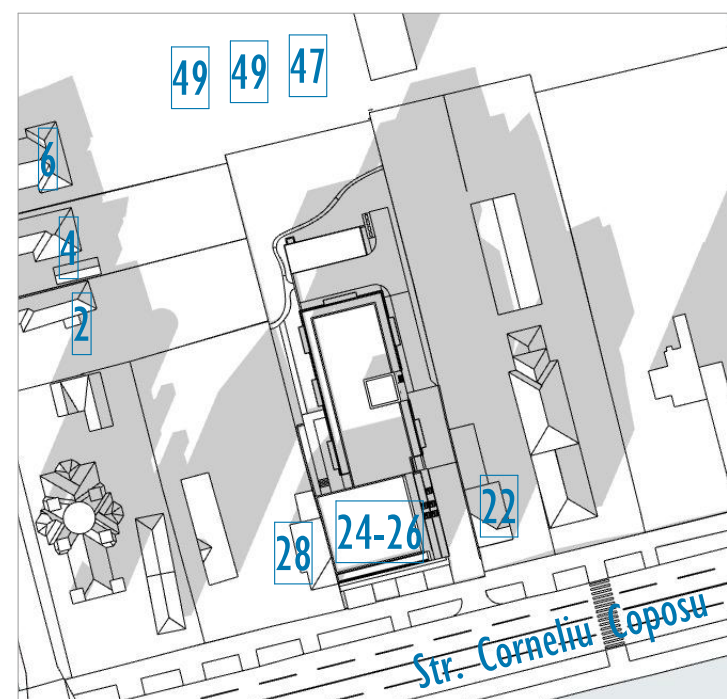

Ora 14.00

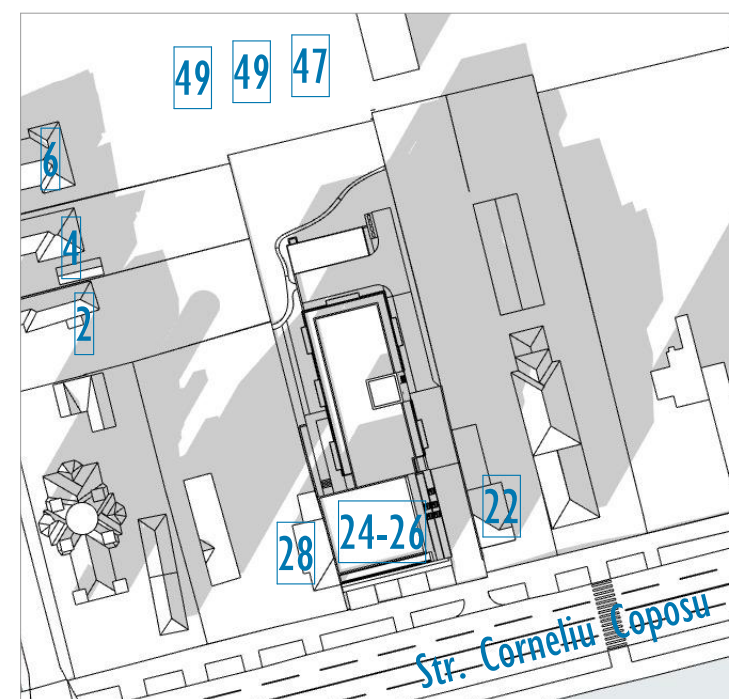

Ora 14.30

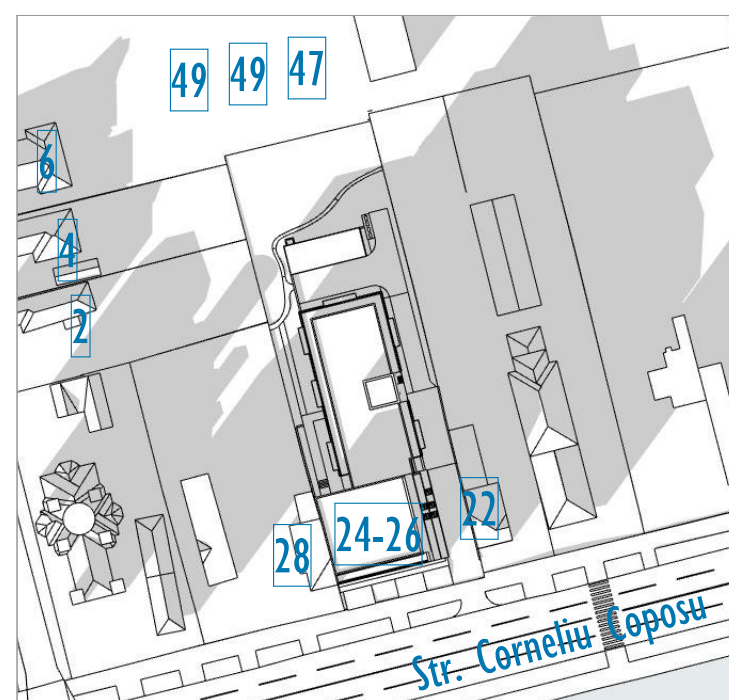

Ora 15.00

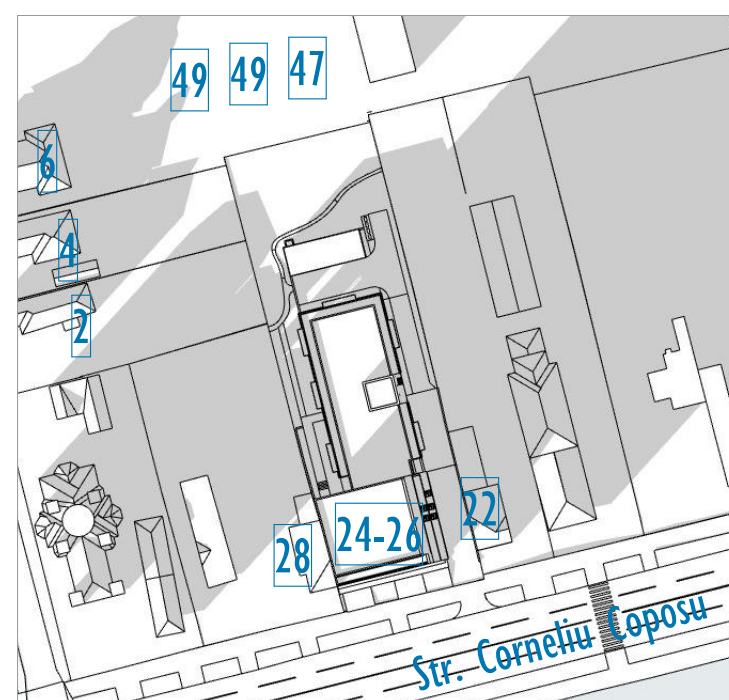

Ora 15.30

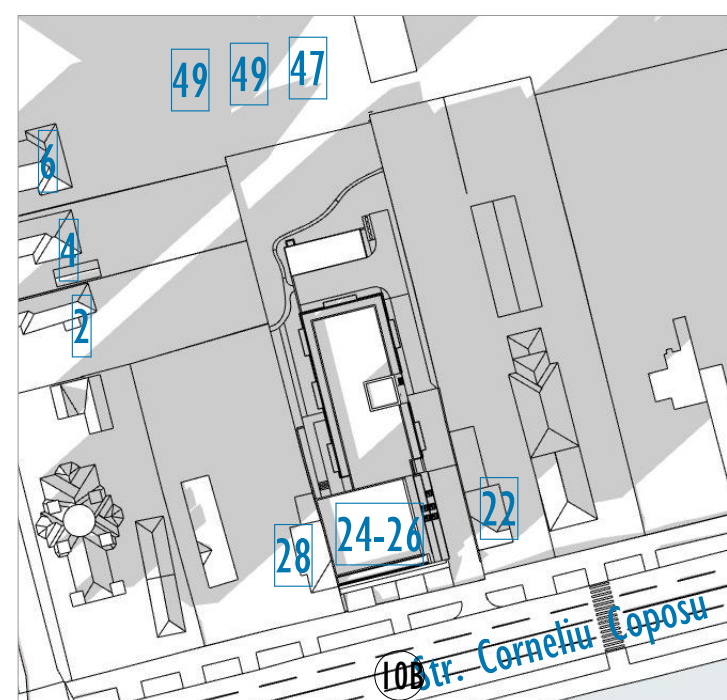

Ora 16.00

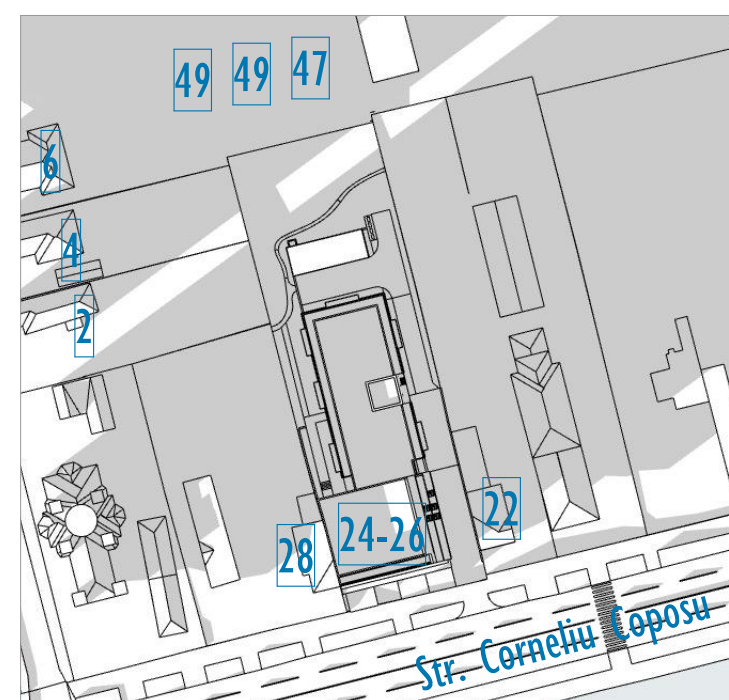

Ora 16.30

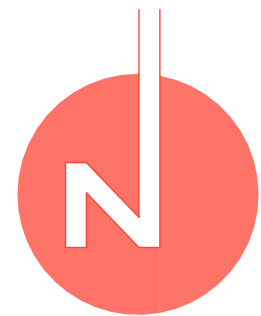

Locatie: CLUJ-NAPOCA
 Coordonate: - Latitudine 46° 46' 0" N
 - Longitudine 23° 36' 0" E
 Data: 21 decembrie (solstiul de iarna)
 Ora rasariturii soarelui: 8:08
 Ora apusului soarelui: 16:40
 Durata zilei: 8:32:20

In urma realizarii studiului de insorire se constata ca imobilul analizat, amplasat la adresa Str. Corneliu Coposu nr. 24-26, respecta prevederile Art. 2 Cap. I, Anexa "Norme de igiena si recomandari privind mediul de viata al populatiei" din ORDINUL NR. 119 din 21.02.2014 al Ministerului Sanatatii, conform caruia trebuie sa se asigure insorirea minima de 1 1/2 ore zilnic la solstiul de iarna a tuturor incaperilor de locuit dintr-o cladire destinata locuintelor.

Imobilul propus nu influenteaza timpul de insorire 1 1/2 ore ceruta de lege pentru imobilul de la estul proprietatii, Str. Corneliu Coposu nr. 22, fiind retras la 6.05 metri de calcanul acestuia, avand timp de insorire intre orele 9.00 - 12.30 pe calcan.
 Imobilul situat la vestul proprietatii, de pe Str. Corneliu Coposu nr. 28 este alipit la calcan cu constructia studziata.
 Imobilele de pe Str. Munteniei nr. 2; 4; 6 spre vest de imobilul studiat sunt insorite in intercalul orar 9.40 - 11.30.
 Imobilul de la Str. Giordano Bruno nr. 47 este insorit de la ora 9.20 pana la 16.10.

Proiectant general:
S.C. PLAN TRADE S.R.L.
 Cluj-Napoca, str. Iugoslaviei 64A
 J12/S05/2006, R18380735



Beneficiar:

ZAGONI SZABO ROZALIA

Proiect:

Construire imobil cu functiuni mixte, S+P+5E+R, 2S+P+3E+R
 Cluj-Napoca, str. Corneliu Coposu nr. 24-26
 Faza P.U.D.
 Categoria de importanta "C".
 Zona seismica F.
 Exigenta A1.

Plansa:

Scara:

STUDIU DE INSORIRE

Proiectanti:

Calitate	Numele	Semnat.
Sef proiect	Arh. Katona J.	
Proiectat arhitectura	Arh. Hanga L.	
Desenat	Hanga Ana	

Numar proiect:
19. 2019
 Data:
Iulie 2023

Plansa:

STI